

**O.P.JINDAL SCHOOL, SAVITRI NAGAR  
SECOND ASSESSMENT (2023 – 2024)**

**Class / Section: K G II [A / B]**

**MM: 20**

**Subject: English**

**Time: 1Hr 30 mins**

Name: \_\_\_\_\_

Roll No: \_\_\_\_\_

Date: \_\_\_\_\_

Invigilator Sign: \_\_\_\_\_

Marks Obtained: \_\_\_\_\_

Examiner Sign: \_\_\_\_\_

I.Fill up the blanks using the words given below:-

(  $1/2 \times 4 = 2$  Marks )

( jumping eating talking drinking )

1. Raj is \_\_\_\_\_



2. Monu is \_\_\_\_\_



3. Anu is \_\_\_\_\_



4. Tina is \_\_\_\_\_



II. Fill in the blanks using the words given below:

(1×3 = 3 Marks)

( Night Morning Noon )

1. I go to school in the \_\_\_\_\_.

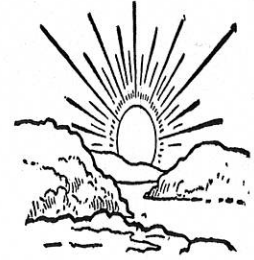

2. I go to bed at \_\_\_\_\_.



3. I take a nap at \_\_\_\_\_.

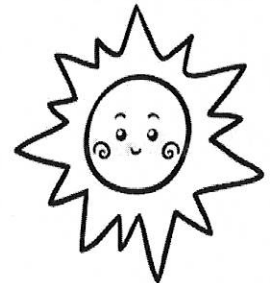

III. Use in / on / under:

(1×3 = 3Marks)

1. The elephant is \_\_\_\_\_ the tree.



2. The water is \_\_\_\_\_ the glass.



3. The cat is \_\_\_\_\_ the mat.

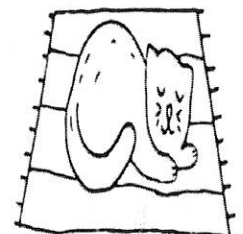

IV. One --- Many

( $1/2 \times 4 = 2$  Marks)

1. Fan     —     \_\_\_\_\_
2. Cup     —     \_\_\_\_\_
3. Pencil  —     \_\_\_\_\_
4. Log     —     \_\_\_\_\_

V. Write the opposites of:

( $1/2 \times 4 = 2$  Marks)

[ Go , Close , Short, Bad ]

1. Tall     ×     \_\_\_\_\_
2. Come    ×     \_\_\_\_\_
3. Open     ×     \_\_\_\_\_
4. Good     ×     \_\_\_\_\_

VI. Fill in the missing letters:

( $1/2 \times 2 = 1$  Mark)

1. S \_\_\_\_ n d \_\_\_\_ y
2. T u \_\_\_\_ s \_\_\_\_ a y

VII. Dictation:

( $1/2 \times 4 = 2$  Marks)

1. \_\_\_\_\_
2. \_\_\_\_\_
3. \_\_\_\_\_
4. \_\_\_\_\_

VIII. Answer the following questions:

( $1 \times 2 = 2$  Marks)

1. What is your name?

Ans. My name is \_\_\_\_\_

2. What is the name of your school?

Ans. My School name is \_\_\_\_\_

IX. Write the name of the animals in the below given space:

( $\frac{1}{2} \times 2 = 1$  Mark)

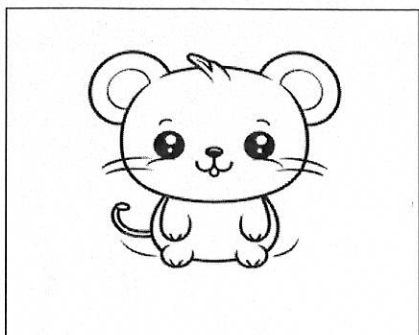

\_\_\_\_\_

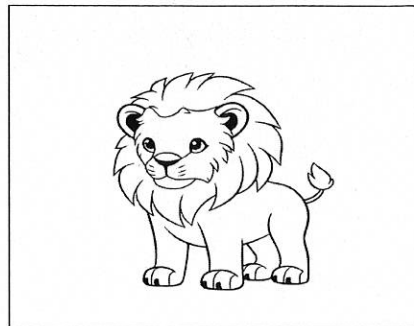

\_\_\_\_\_

X. Draw the shapes and colour it:

( $1 \times 2 = 2$  Marks)

(i) Cone

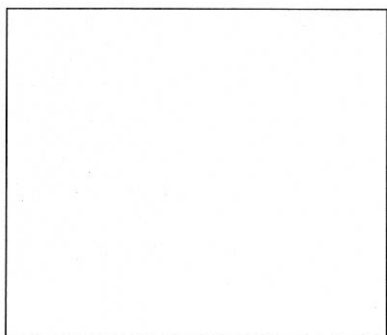

(ii) Square

